

N. US HIGHWAY 27

PERCOLATION TEST REPORT: FOR JOHN MCGALLUM
 LOCATION: SEC. 20, TWP. 43 S, RGE 35 E, PALM BEACH CO., FL.

1. PRIVATE WELL WITHIN 75 FEET OF PROPOSED ABSORPTION BED; NO EVIDENCE.
2. PUBLIC WELL WITHIN 100 FEET OF PROPOSED SITE; NO EVIDENCE.
3. DISTANCE FROM PROPERTY TO NEAREST PUBLIC SEWER SYSTEM: 7 MILES.
4. PROPOSED SYSTEM IS NOT LOCATED WITHIN 75 FEET OF THE HIGH WATER LINE OF ANY LAKE, CANAL OR STREAM.
5. FILL PLACED ON SEWER SITE WITHIN THE PAST 6 MONTHS. NO.
6. SEPTIC TANKS AND ABSORPTION FIELD SHALL NOT BE LESS THAN 10 FEET FROM ANY WATER SUPPLY LINE.
7. AVERAGE NATURAL AT THE ABSORPTION SITE IS 15.0 NGVD.
8. AVERAGE ROAD ELEVATION: OLD US 27 IS 20.0 NGVD.
9. WATER TABLE ELEVATION AT TIME OF TEST: 2.0 NGVD.
10. WATER TABLE ELEVATION DURING WET SEASON; FROM 8.8 TO 9.3 FT. CONTROLLED BY THE FARMING OPERATION AS REQUIRED.

PERCOLATION TEST: 2-9-85
 TIME STARTED 8:15 AM.

DROP	ELAPSED TIME
6" +	14 MIN.
3 1/8"	10 MIN.
2 3/4"	10 MIN.
1 1/4"	10 MIN.
1 1/2"	10 MIN.
1 3/4"	10 MIN.
1 1/4"	10 MIN.

PERCOLATION RATE: 5.2 min/inch
 SOIL PROFILE: ELEV. DEPTH DESCRIPTION
 15.0-7.0 8.0 MUCK
 SOIL CHARACTERISTICS: CLASS: III GROUP PT

DATA BOX

PARK NAME	Lake View Trailer Park
AKA	50100 US Hwy 27, Lake Harbor
PARK ADDRESS	
USE DENSITY	
PC #	09-35-43-20-01-000-0011
ZONING	FLU
ACRES	2.70
SUBDIVISION #	4000-112
INSPECTION AREA #	15
DATE OF APPROVAL	1/27
IMPACT FEE ZONES	0415/0
PETITION #	287
ZONING CHAD #	18
NUMBER OF SPACE APPROVED	1807A
ORDINANCE APPROVED UNDER	
RESOLUTION	
IMP. MAND.	IMP-12-27
SETBACKS	F-19 5'-6" S.C. 15'-0"

DISCLAIMER-
 INFORMATIONAL PURPOSES ONLY. The information included in the data box and garfile site plan is based solely upon information previously submitted by the applicant.

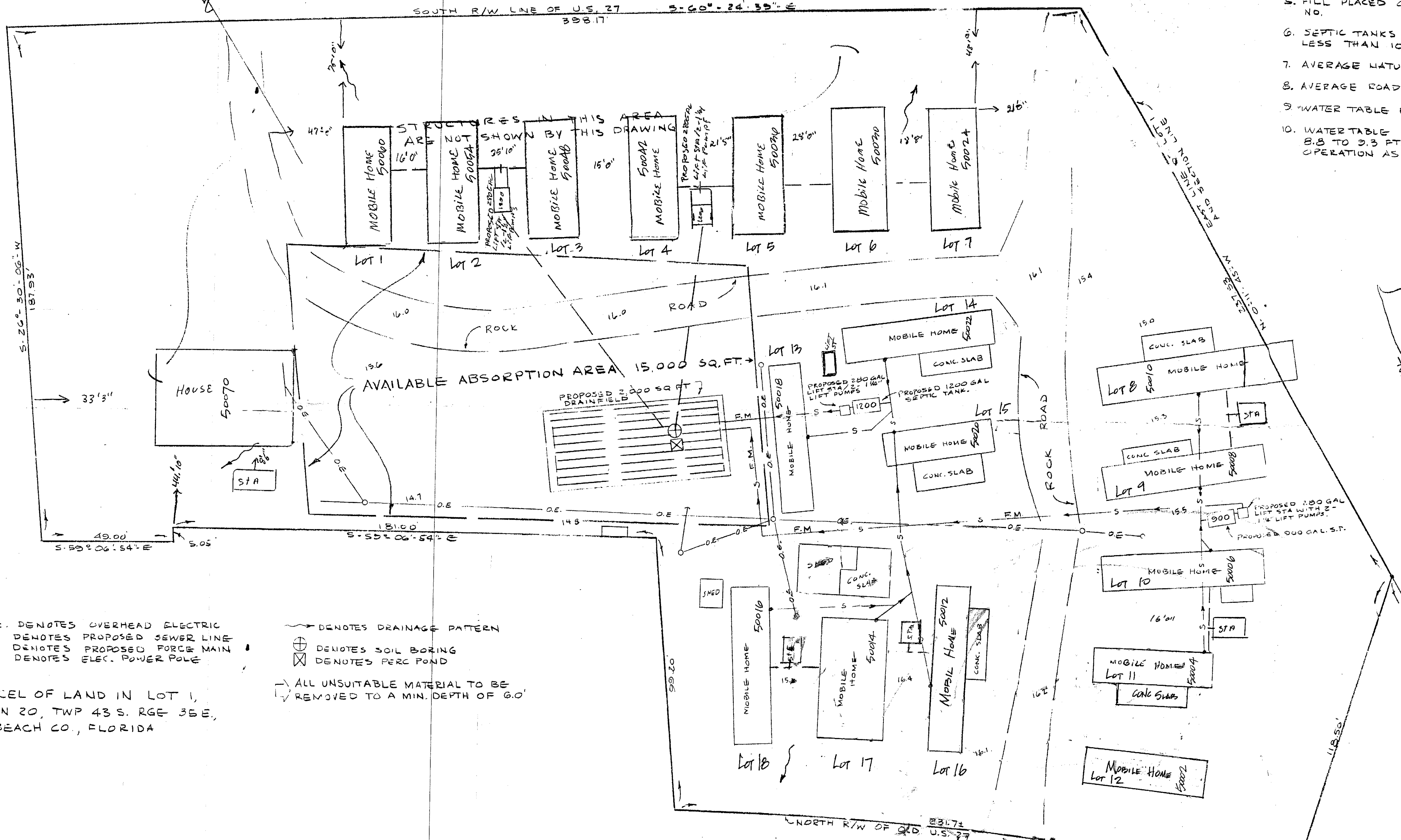

NOTE: O.E. DENOTES OVERHEAD ELECTRIC
 S- DENOTES PROPOSED SEWER LINE
 F.M. DENOTES PROPOSED FORCE MAIN
 O. DENOTES ELEC. POWER POLE

⊕ DENOTES SOIL BORING
 ⊗ DENOTES PERC POND

→ ALL UNSUITABLE MATERIAL TO BE REMOVED TO A MIN. DEPTH OF 6.0'

A PARCEL OF LAND IN LOT 1, SECTION 20, TWP 43 S. RGE 35 E, PALM BEACH CO., FLORIDA

I HEREBY CERTIFY THAT THE INFORMATION CONTAINED HEREON WAS OBTAINED UNDER MY DIRECTION IN ACCORDANCE WITH CHAPTER 10D-6, FLORIDA ADMINISTRATIVE CODE, AND THE PALM BEACH CO. ENVIRONMENTAL CONTROL RULE I.

Howard 2/14/85
 ORVELL L. HOWARD, P.L.S. 2867
 R T S
 35-43-20

LAKEVIEW TRAILER PARK

PERCOLATION TEST AND PROPOSED SEWER REPAIR SYSTEM FOR JOHN MCGALLUM'S MOBILE HOME PARK

REV.	DESCRIPTION	BY	DATE	REV.	DESCRIPTION	BY	DATE

DRAWN	0.4	APPROVED		SCALE	1" = 20'
CHECKED		JOB NO.		DATE	2-9-85